I/35 HODKOVICE NAD MOHELKOU, NADJEZD 35-038.1

DIO- etapa 0, úprava ostrůvku v odbočovacím pruhu

ŘEDITELSTVÍ SILNIC A DÁLNIC

Stavební firma HOBST

VIALIX s.r.o.

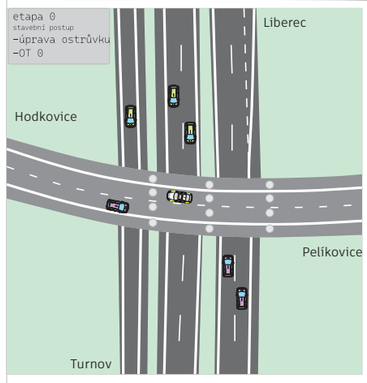

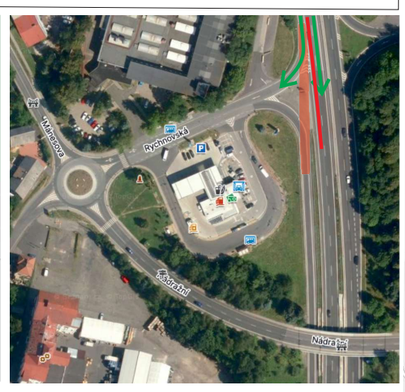

úprava ostrůvku

DIO 1

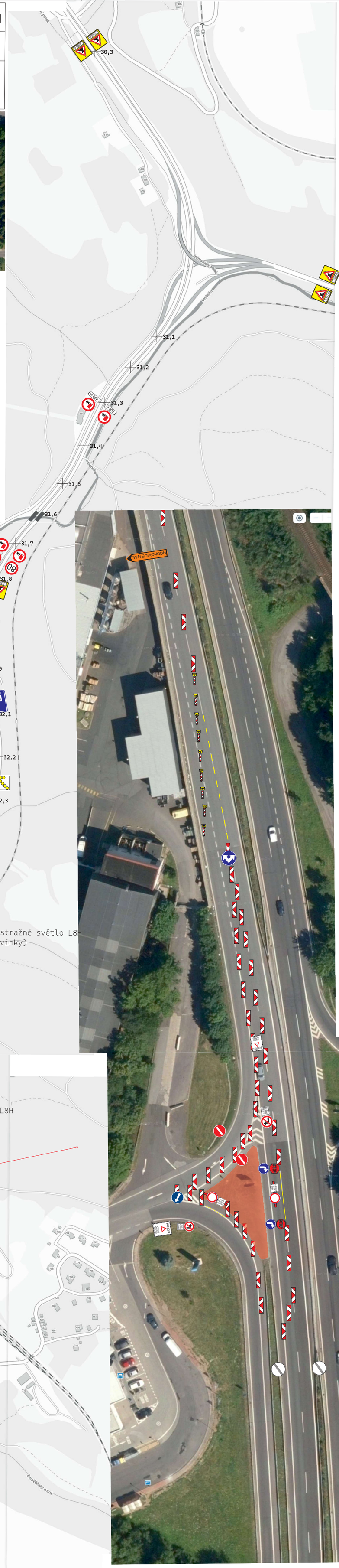

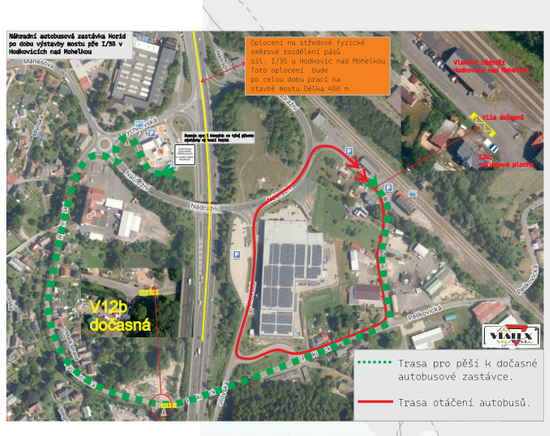

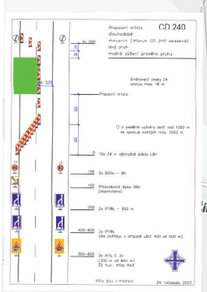

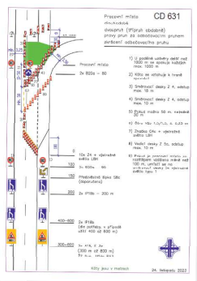

světelná řada 10x Z4 + výstražné světlo L8H
-uzavření RP (na konci rovinky)

Z4 na V2b- provoz v PP
RP uzavřen

světelná řada 10x Z4 + výstražné světlo L8H
-převedení dopravy z PP do RP